

# LAND-MARK SURVEYING

Mark L. Miritz

Wisconsin Registered Land Surveyor S-2582

N9330 Knuteson Drive  
Whitewater, WI 53190  
Phone: (262) 495-3284  
FAX: (262) 495-8421  
LAND-MARKSURVEYING.COM

## PLAT OF SURVEY

**LOT 14 OF BLOCK 1 OF CRANDALL'S AND  
SWINNEY'S SUBDIVISION LOCATED IN  
SECTION 21, TOWN 1 NORTH, RANGE 16  
EAST, VILLAGE OF WALWORTH, WALWORTH  
COUNTY, WISCONSIN.**

ORDERED BY: KEEFE REALTY  
SALLY PRIO  
P.O. BOX 460  
LAKE GENEVA, WI. 53147

OWNER: PHILIP L. ZIMMERMAN  
127 WEBER ST.  
WALWORTH, WI. 53184

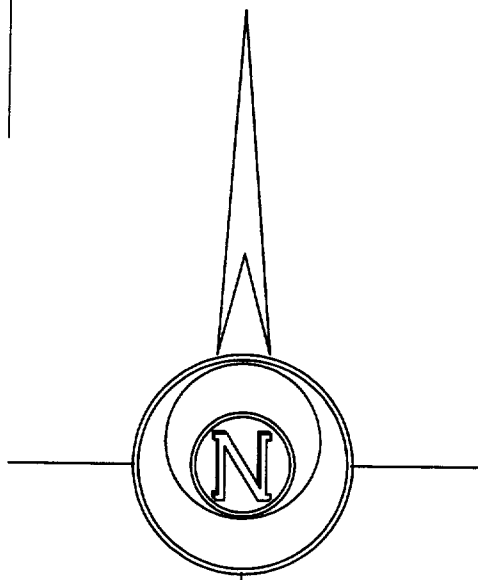
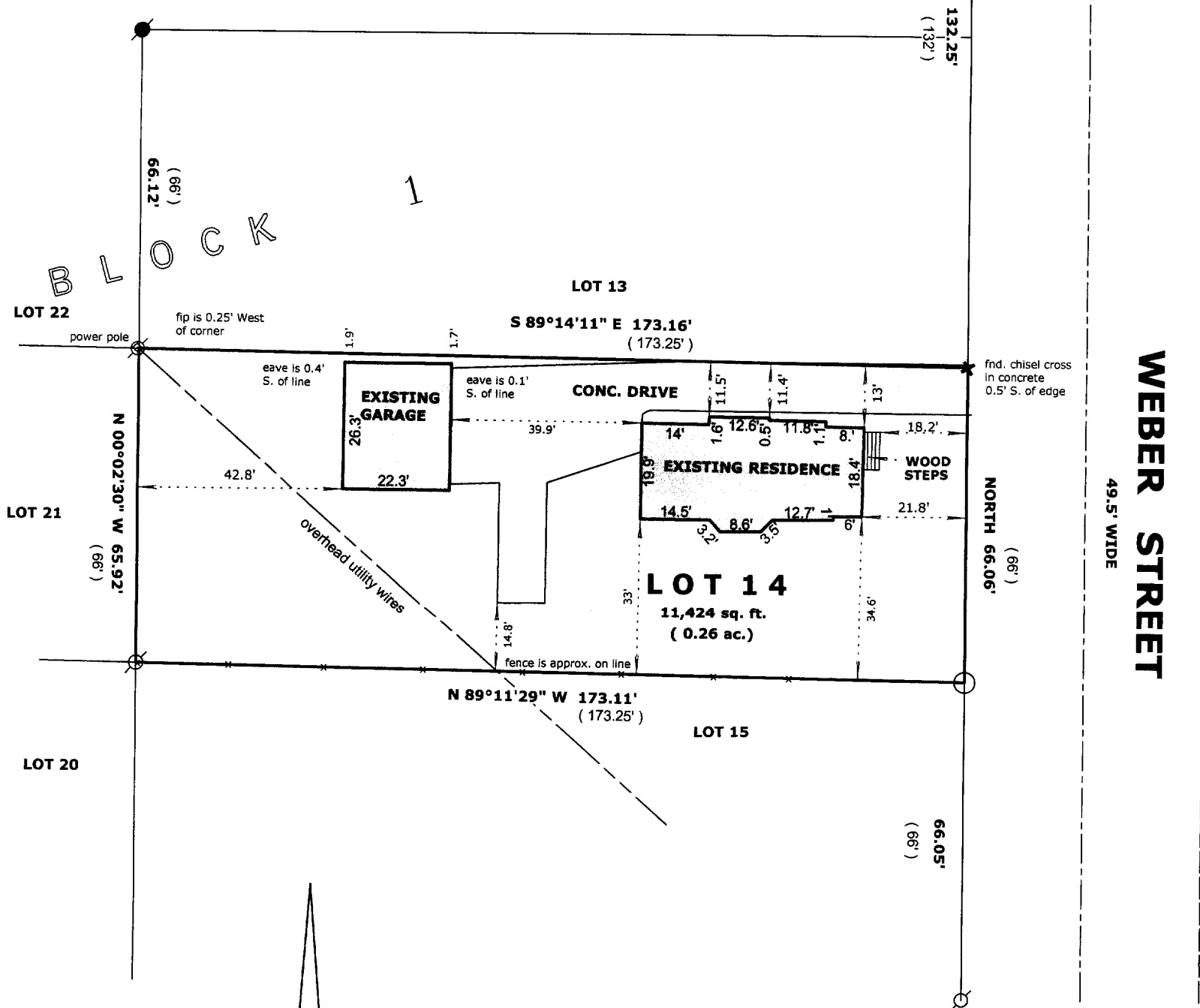

THE WEST LINE OF WEBER ST.  
WAS ASSUMED TO BEAR NORTH

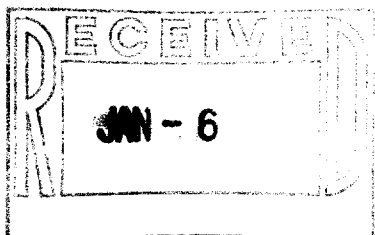

### LEGEND

- FOUND IRON PIPE
- FOUND IRON ROD
- FOUND COUNTY MONUMENT
- FOUND CONCRETE MONUMENT
- CHISEL CUT IN CONCRETE
- SET IRON PIPE, 24" LONG, WEIGHING 1.13 LBS./LINEAL FT., 1" DIA.
- RECORDED AS DIMENSION
- EXISTING FENCE

SCALE: 1" = 30 FEET

"I hereby certify that the above described property has been surveyed by me or under my direction and that the above map is a true representation thereof and shows the size and location of the property, its exterior boundaries, the location of all visible structures and dimensions of all principal buildings thereon, boundary fences, apparent easements, roadways and visible encroachments, if any."  
"This survey is made for the use of the present owners of the property, and also those who purchase, mortgage, or guarantee the title thereto within one year from date hereof."

*Mark L. Miritz*  
MARK L. MIRITZ  
WISCONSIN REGISTERED  
LAND SURVEYOR S-2582

DATE: OCT. 21, 2004 JOB NO. 04.1014

VCS-14

009-953